

# OPPORTUNITIES

grant cycles and opportunities

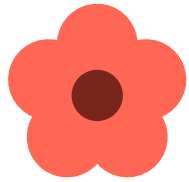

**SPRING CYCLE**  
February 15-April 15



**FALL CYCLE**  
September 15- November 15

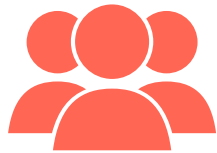

**COMMUNITY IMPACT GRANTS**  
Dane G. Hansen Community Grant  
Fund

**Health Needs for Smith County  
Fund**

**Kansas Health Foundation Fund  
(Fall Only)**

**Smith County Action Fund  
(Spring Only)**

# FIND US



**FACEBOOK**  
[@SmokyHillsCF](#)



**WEBSITE**  
[smokyhillscf.org](http://smokyhillscf.org)



**INSTAGRAM**  
[@greatersalinacf](#)

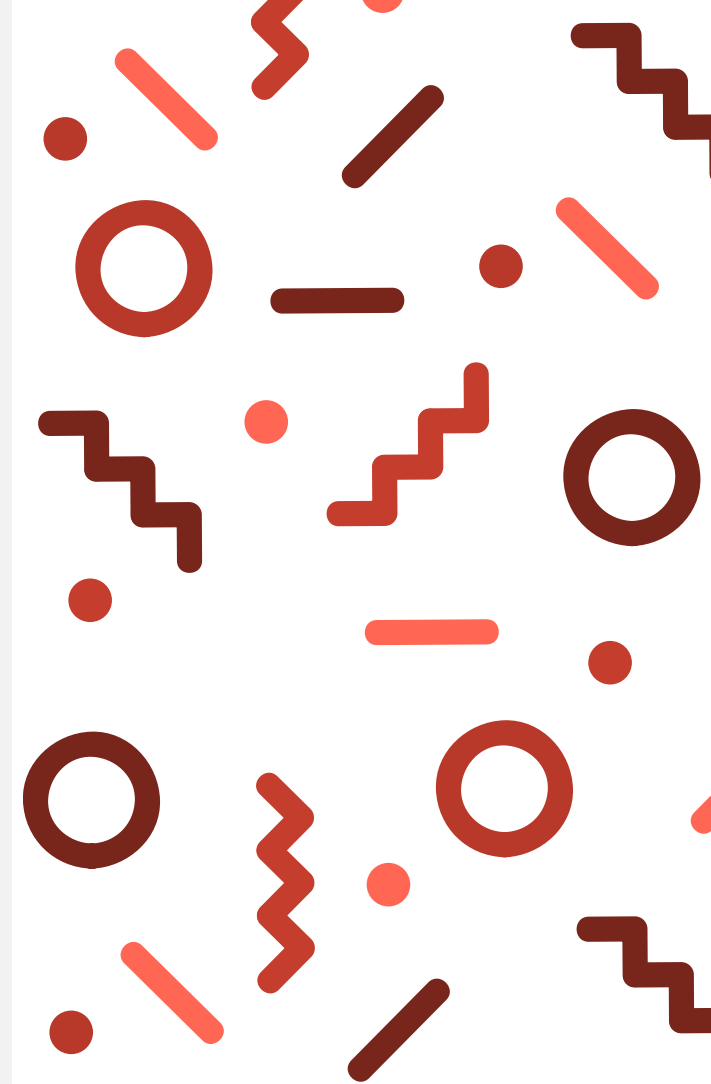

# GRANTS

**A Guide for Applicants**

# CHECK LIST



Check out the community foundation's website

Create an account or login to the portal

Preview grants available

Fill out all required fields within the application(s)

Have a friend or colleague proofread the application

Submit application(s)

Check email for a decision notice

Complete grant report

Check back for more grants!

## PREPARE

- Check out our website! The Grants tab is a great place to start!
- Make sure you can login to the online grant portal. You can even bookmark [gscf.org/grantapplication](http://gscf.org/grantapplication) on your computer.
- Mark all grant cycle due dates on a calendar.
- It is a good idea to have your EIN or Tax ID number on hand.

## APPLY

- Applications are submitted through our online system. You can access it by going to our website and clicking the Grants tab.
- Users will click "Apply for a Grant" button to login or create an account.
- Once logged in, you will be able to hit the home icon to access your Applicant Dashboard and the "Apply" tab to find new grant opportunities.

## REPORT

- You will be notified via email if you have received a grant award.
- The report will be done through the online grant portal system. It will ask for a specific description of the use of funds, pictures, and a summary of the project.
- You will not be eligible to receive future funding if you have an overdue report.

# FAQs

## Is an EIN or Tax ID number required?

Yes. In order for The Community Foundation to consider your request, you must have an EIN or Tax ID number. If you do not have either, please contact [grants@gscf.org](mailto:grants@gscf.org) before applying.

## Do I need to be a 501(c)(3) in order to apply?

The Community Foundation will consider grant requests from all 501(c)(3) charitable organizations, government/public entities, educational institutions, and churches. Other organizations will only be considered if the request is for a charitable community grant. We encourage all other organizations to find a non-profit fiscal partner. If that is not possible, you will need to practice expenditure responsibility including submitting receipts.

## Can I apply for more than one grant at a time?

Yes. The online grants manager portal allows you to start multiple applications to the grant cycle for which you want to be considered.

**To apply:** [gscf.org/grantapplication](http://gscf.org/grantapplication)

**FOR MORE FAQs AND TUTORIALS, VISIT OUR WEBSITE!**